



Defy the Elements



W A T E R



F I R E

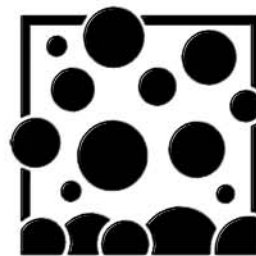

H A I L

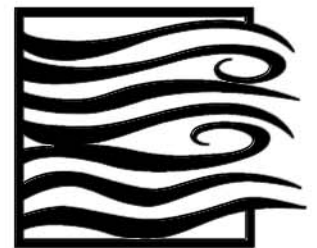

W I N D

**JM Roofing Institute™**

Peak Advantage® Roofing Contractor Training Workshops

## JM Roofing Institute™ – Better Roofing Through Education

Johns Manville wants to provide the most value possible to our customers and contractors. To help accomplish that, we have developed an education and development initiative that builds on our 150 years of experience in low-slope commercial/industrial roofing. Under the umbrella of the JM Roofing Institute, we created a program to build on the strength of JM's experience and knowledge to meet the specific needs of our customers.



The Better Understanding of Roofing Systems Institute (BURSI®) has focused on educating architects, consultants, roofing contractors and building owners on the materials, technology and design of roofing systems. In 35 years, more than 50,000 roofing professionals have been educated through the BURSI curriculum.

JM highly recommends these workshops for your superintendents and crew leaders. They can then give on-site training to your crews and other employees, and quickly multiply the benefit of their experience.

### Practical Knowledge for Use Every Day to Improve Your Business

Courses are designed to provide practical experience that will enhance your day-to-day operations. This hands-on experience is designed to improve techniques, understanding and good working practices. These sessions will go beyond installation procedures to address business issues such as improving productivity.

#### Areas of focus include:

- Materials
- Design
- Safety
- Productivity
- Technology
- Installation
- Quality

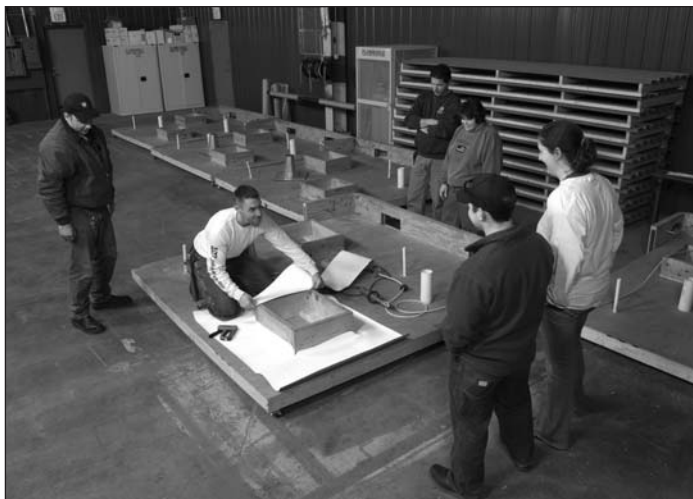

### State-of-the-Art Training Facility

JM has recently expanded our platform by constructing a 7,500-square-foot training center in our Rockdale, Illinois, facility. The training facility incorporates:

- Large (70' x 30') training deck for material and system installation
- Numerous 64-square-foot detail decks with a variety of penetrations for flashing detail installations
- Required tools and equipment are provided for the installation portion of the training
- 5,000-square-foot conference room for classroom curriculum consisting of presentation lectures and video learning

### Dedicated to the Types of Projects You Work On

Training modules are broken out by roofing system type to include:

- Hot asphalt-applied BUR and SBS modified bitumen
- Cold adhesive-applied BUR, SBS and APP modified bitumen
- Torch-applied SBS and APP modified bitumen
- Self-adhered SBS modified bitumen
- Ballasted, mechanically attached and fully adhered EPDM
- Mechanically attached and fully adhered TPO
- Mechanically attached and fully adhered PVC



Hot BUR/SBS



Single Ply (PVC/EPDM/TPO)



Self-Adhering SBS



Torch SBS/APP



Cold BUR/SBS/APP



## Who Should Attend?

Superintendents and crew leaders

## Location

Rockdale is in the Chicago-land area about 40 miles southwest of the city:

JM Roofing Institute Training Center  
2151 W. Channahon Rd.  
Rockdale, IL 60436-8559

## Logistics

Airports Chicago O'Hare International  
Midway International

Hotel Best Western Joliet Inn & Suites  
4380 Enterprise Dr.  
Joliet, IL 60431  
(815) 730-7500  
The hotel features free high-speed Internet access, premium cable television, free continental breakfast, a fitness center, pool and spa.

## Cost

JM Peak Advantage Roofing Contractors can use Peak Points earned through the Peak Advantage Program for these workshops. Peak Dollars may be redeemed for:

- Airfare
- Ground transportation
- Hotel accommodations
- Lunches
- Course materials
- Tuition

Peak Dollars will not be accepted for incidentals such as valet, laundry, room service, personal transportation, personal phone or cable expenses.

Upon JM's acceptance of your workshop registration, an estimate of costs will be calculated based on actual expected expenses and Peak Dollars in that amount will be deducted from your Peak Advantage account. Any outstanding balance due after Peak Dollars have been applied, can be paid with a check payable to Johns Manville.

## Crew Leader/Superintendent Training

Following is a guide for estimating workshop costs (these, of course, may differ greatly if you are within driving distance of the training facility):

### Cost Estimation Guide (per Registrant)

#### 3 Day Workshop

Airfare (optional) .....	\$ 600
Hotel (optional; 3 nights @ \$80/night) .....	\$ 240
Auto rental (to and from airport, training center, group dinners) .....	\$ 195
Lunches (\$15/day) .....	\$ 45
Course materials .....	\$ 100
Course tuition .....	\$ 150
<b>Total .....</b>	<b>\$1,285 Dollars</b>

#### 2 Day Workshop

Airfare (optional) .....	\$ 600
Hotel (optional; 2 nights @ \$80/night) .....	\$ 160
Auto rental (to and from airport, training center, group dinners) .....	\$ 130
Lunches (\$15/day) .....	\$ 30
Course materials .....	\$ 100
Course tuition .....	\$ 100
<b>Total .....</b>	<b>\$1,090 Dollars</b>

## Attire

These are hands-on sessions. Wear appropriate working clothing (long-sleeve shirts, jeans or work pants, boots). Personal Protective Equipment (PPE) such as safety glasses and gloves are provided. Casual clothing is appropriate for the group dinner(s).

## Materials

Specification manuals, contractor handbooks and course materials will be provided.

## Registration

Attached is the schedule and registration form for the workshops. It is also available at: [www.jm.com](http://www.jm.com) (click "Roofing", then click "JM Roofing Institute")



## Attendance

- Make plans and reserve your space early; these workshops will fill up fast:
  - 16 registrants per session for single ply and JMCleanBond® sessions
  - 12 registrants per session for hot, cold and torch application sessions
- Registration forms must be received a minimum of 30 days prior to the desired workshop
- If you must cancel your workshop reservation, any penalties or cancellation charges assessed to JM for cancelled airfare, change fees, travel agent fees, etc., will be passed along and charged against the contractor's Peak Dollars.

The curriculum is meant to serve as a foundation for the installation of Johns Manville roofing products and systems in a safe, high-quality and productive manner. Additional onsite training is available for field and project personnel through the JM Contractor Services Group. Contact your local sales or technical representative for more information.

## Directions

### From Chicago O'Hare Airport to the JM Roofing Institute Training Center

- |  |            |
|--|------------|
| 1: Start out going NORTHEAST   | 0.8 miles  |
| 2: Merge onto I-190 E toward CHICAGO LOOP  | 1.5 miles  |
| 3: Merge onto I-294 S via EXIT 1D toward INDIANA (Portions toll)                       | 16.1 miles |
| 4: Merge onto I-55 S toward ST LOUIS   | 27.5 miles |
| 5: Merge onto I-80 E via EXIT 250A toward TOLEDO                                       | 4.3 miles  |
| 6: Merge onto S LARKIN AVE / IL-7 S via EXIT 130A                                      | 1.1 miles  |
| 7: Turn RIGHT onto US-6 W / CHANNAHON RD.  | 0.6 miles  |
| 8: End at Johns Manville Roofing Systems:<br>2151 Channahon Rd, Rockdale, IL 60436, US |            |

### From Chicago Midway Airport to the JM Roofing Institute Training Center

- |  |            |
|--|------------|
| 1: Start out going SOUTH on IL-50 S / S CICERO AVE toward W 59TH ST.                   | 0.3 miles  |
| 2: Make a U-TURN at W 59TH ST onto IL-50 N / S CICERO AVE.                             | 2.3 miles  |
| 3: Merge onto I-55 S via the ramp on the LEFT  | 36.5 miles |
| 4: Merge onto I-80 E via EXIT 250A toward TOLEDO                                       | 4.3 miles  |
| 5: Merge onto S LARKIN AVE / IL-7 S via EXIT 130A                                      | 1.1 miles  |
| 6: Turn RIGHT onto US-6 W / CHANNAHON RD.  | 0.6 miles  |
| 7: End at Johns Manville Roofing Systems:<br>2151 Channahon Rd, Rockdale, IL 60436, US |            |

### From Best Western Joliet Inn & Suites to the JM Roofing Institute Training Center

- |   |           |
|---|-----------|
| 1: Start out going NORTHEAST on SE FRONTAGE RD toward US-52 / W JEFFERSON ST.         | 0.1 miles |
| 2: Turn RIGHT onto US-52 / W JEFFERSON ST.  | 3.2 miles |
| 3: Turn RIGHT onto S LARKIN AVE / IL-7  | 1.7 miles |
| 4: Turn RIGHT onto US-6 W / CHANNAHON RD.   | 0.6 miles |
| 5: End at Johns Manville Roofing Systems<br>2151 Channahon Rd, Rockdale, IL 60436, US |           |



**Roofing Systems**  
717 17th St.  
Denver, CO 80202  
(800) 922-5922  
[www.jm.com](http://www.jm.com)

# WORKSHOP REGISTRATION FORM

## JM Peak Advantage® Roofing Contractor Crew Leader/Superintendent Training Workshops



PLEASE TYPE OR PRINT WITH BLACK INK

### Participant's Information

**Please indicate name as it appears on your government-issued photo ID.**  
 Mr.  Mrs.  Ms.  Other \_\_\_\_\_  Male  Female

\_\_\_\_\_

Last Name \_\_\_\_\_ First Name \_\_\_\_\_ M.I. \_\_\_\_\_ Preferred First Name on Name Badge \_\_\_\_\_

Business/Professional Title \_\_\_\_\_

Personal/Dietary Considerations \_\_\_\_\_

Business Name \_\_\_\_\_

### Telephone

Business ( ) \_\_\_\_\_ Ext. \_\_\_\_\_ Fax ( ) \_\_\_\_\_

Home ( ) \_\_\_\_\_ Fax ( ) \_\_\_\_\_

Cell/Mobile Phone ( ) \_\_\_\_\_ E-Mail \_\_\_\_\_

### Address

Mail Trip Information to:  Home  Business **Please provide address information for both home and business. (No. P.O. boxes as a signature may be required for delivery.)**

**Home**

Street Address \_\_\_\_\_

City, State, Zip Code \_\_\_\_\_ Country \_\_\_\_\_

**Business Name** \_\_\_\_\_

Street Address \_\_\_\_\_

City, State, Zip Code \_\_\_\_\_ Country \_\_\_\_\_

### Emergency Contact

Full Name \_\_\_\_\_ Relationship \_\_\_\_\_

Daytime Phone ( ) \_\_\_\_\_ Evening Phone ( ) \_\_\_\_\_

### 2009 Workshop Selections

January 20, 21 & 22 – TPO  October 13, 14 & 15 – EPDM

January 27, 28 & 29 – PVC  October 20, 21 & 22 – Hot Asphalt Application BUR/SBS

February 10, 11 & 12 – Hot Asphalt Application BUR/SBS  October 27, 28 & 29 – Cold Application Modified Bitumen

February 17, 18 & 19 – TPO  November 3, 4 & 5 – TPO

March 3, 4 & 5 – Cold Application Modified Bitumen  November 10, 11 & 12 – PVC

March 10, 11 & 12 – TPO  November 24, 25 & 26 – TPO

December 1, 2 & 3 – PVC

**Note: Participants flying in for the workshop(s) need to arrive the evening prior to the workshop dates listed above.**

### Form of Payment (select one)

**ABS Account Number**

Name on Account \_\_\_\_\_ Account Number \_\_\_\_\_

Business Name \_\_\_\_\_

**Credit Card Information**

Type of Card:  MasterCard  Visa  American Express  Diners Club  Discover

Credit Card Number \_\_\_\_\_ Exp. Date \_\_\_\_\_

Name on Card \_\_\_\_\_

**PLEASE RETURN WITHIN 72 HOURS TO JOHNS MANVILLE HEADQUARTERS [FAX #: (303) 978-2001].  
For questions or assistance, contact Doris.Hanavan@jm.com or call (303) 978-3986.**

**Responsibility:** The undersigned acknowledges that Johns Manville and its respective parent, subsidiary and affiliated companies maintain no control over the independent suppliers that will be providing accommodations and services as a part of the travel program. Accordingly, the undersigned agree not to hold Johns Manville, or its respective parent, subsidiary or affiliated companies responsible for any loss or injury that may be caused or contributed to by such suppliers or by any other cause, condition or event whatsoever beyond the direct control of Johns Manville, or its respective parent, subsidiary or affiliated companies. The undersigned hereby releases Johns Manville, its respective parent, subsidiary and affiliated companies, and its respective officers, directors, employees and agents from any and all liability for claims resulting from any acts or omissions of the independent travel suppliers providing accommodations and services in connection with the travel program, or from any other cause, condition or event beyond the direct control of Johns Manville, or its respective parent, subsidiary or affiliated companies.

**Publicity Release.** During the trip, participant(s) may be photographed or videotaped for promotional, public relations or advertising use. Accordingly, the undersigned hereby authorizes representatives of any sponsoring company or organization, and/or other travel program suppliers to photograph, film or otherwise record the activities of the undersigned during the travel program, and authorizes and consents to the use of any such photographs, films or recordings for any and all purposes, included but not limited to use in publications or presentations during or following the conclusion of the travel program. The undersigned hereby waives and releases any claims for compensation or liability that the undersigned might otherwise have arising out of or related to such.

I have read and I agree to the above Responsibility and Publicity Release statements.

Participant Signature \_\_\_\_\_

Date \_\_\_\_\_

**NOTE: Travel participant must sign and date above.**